

ADMINISTRATOR - URSULA SCOTT
505 HEALY AVE. BOX 219
RADVILLE, SK S0C 2G0
PHONE (306) 869-2255
FAX (306) 869-2524
EMAIL: rm.38@sasktel.net

No. 38

WEST OF THE SECOND MERIDIAN

DESIGNATED ROADS SHOWN ON MAP ARE NOT ALL CONSTRUCTED UP TO STANDARDS... FOR MORE DETAILED INFORMATION CONSULT THE RM OFFICE.

TERMS OF USE
THIS MAP IS FOR THE EXCLUSIVE USE OF THE RM OF LAURIER... ANY REPRODUCTION OR DISTRIBUTION OF THIS MAP WITHOUT THE WRITTEN PERMISSION OF THE RM OF LAURIER IS STRICTLY PROHIBITED.

HOME QUARTER INDEX

Table listing property owners and their addresses, organized by township and range. Includes names like BECKER, CHAD & JANELLE and BELWY, RANDALL & KATHY.

SCALES

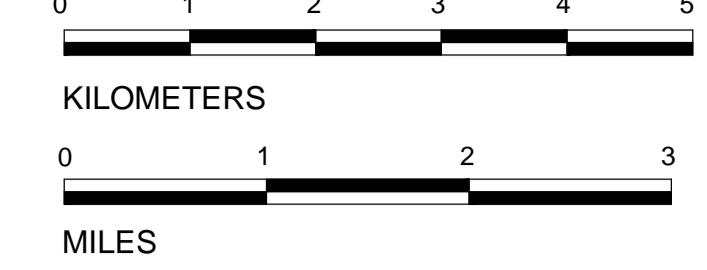

LEGEND

- Highway
Primary Grid
Special
Main Farm Access
Graded & Drained Road
Bladed & Undrained Road
Trail
Railway
Regional Park
Golf Course
School District - Property owners must designate which school division they want to support...

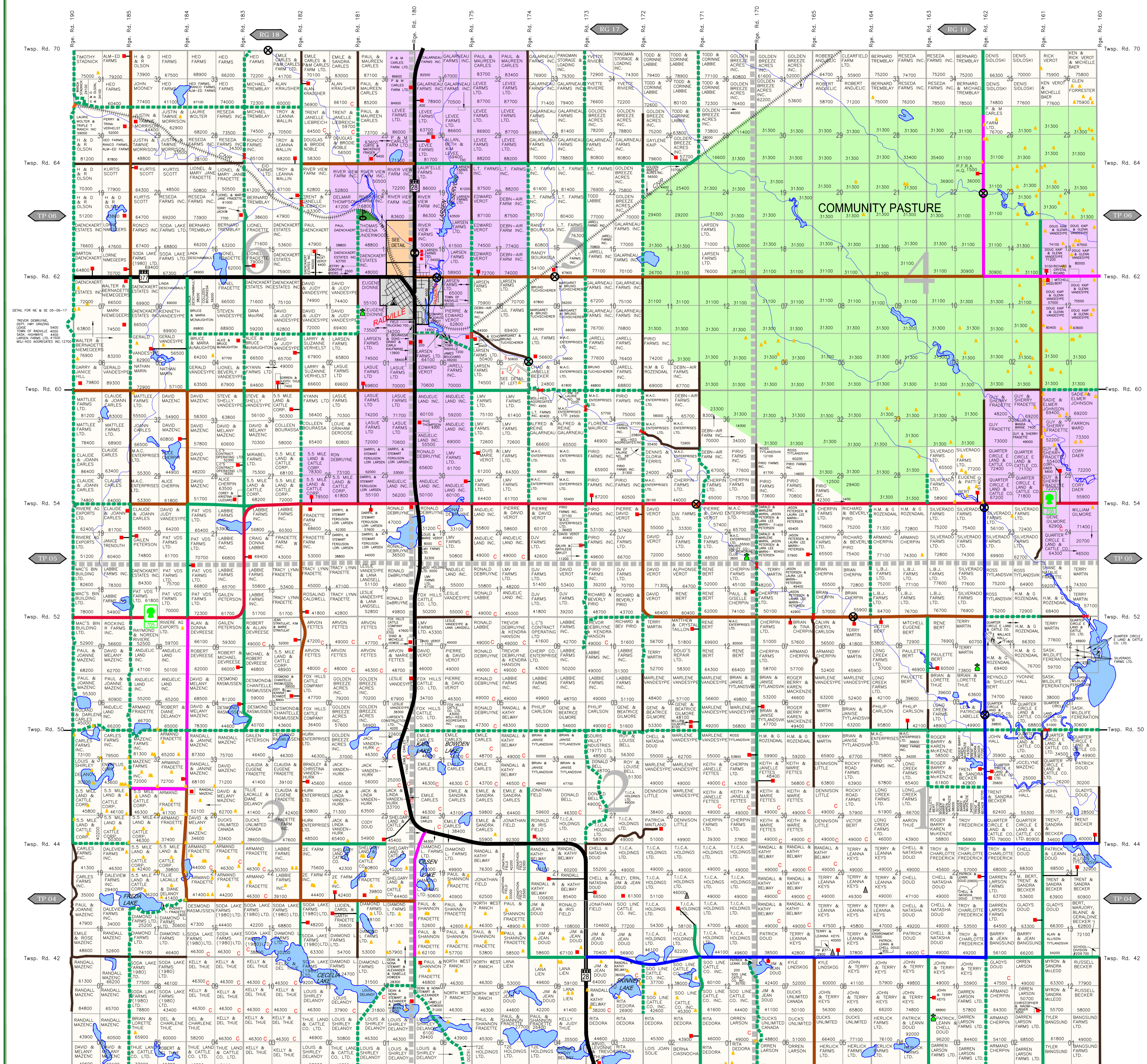

CORPORATE OWNERSHIP LIST

Table listing corporate owners and their land/cattle holdings. Includes 2E FARM INC., ALMED FARMS LTD., and BANGS FARMS LTD.

HAMLET OF PASADENA

Table listing owners in the Hamlet of Pasadena, including FRADETTE, KEITH & MARILYN and MACDONALD, ROD & LYNN.

DETAIL FOR NE AND SE 13-06-18

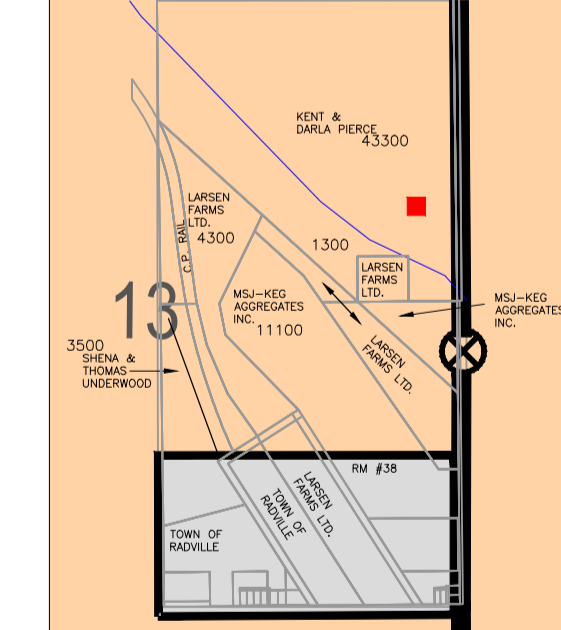

SCALE: 3 X MAIN MAP

TYPICAL SURVEY SYSTEM

